HAVE THE PAPER FOLLOW YOU
The Courier will be mailed to your summer address with no additional charge. Just give us the word.

THE BRISTOL COURIER

DAILY WEATHER REPORT
Fair tonight and Wednesday; warmer tonight.

VOL. XXVII.—NO. 39 BRISTOL, PA., TUESDAY EVENING, JULY 19, 1932 PRICE: 2c a Copy; 6c a Week

RUST ON WHEAT BLAMED FOR SHORT CROP IN STATE

Hessian Fly Also Did Much Damage, Claims Farm Agent

IN GREAT NEED OF RAIN

Agent Greenawalt Says Potato Bugs Have Been Infesting Tomato Vines

Commenting on the report of farmers in this section of the State that the wheat crop this year had been unusually short, County Agent William F. Greenawalt this morning stated that this condition is due largely to the rust on the wheat. Not only do the farmers report that the yield of grain is light, but the straw is shorter than usual.

Mr. Greenawalt explained this morning that another contributing factor for this condition is the Hessian fly. The rust, it was explained by Mr. Greenawalt, is due primarily to the open Winter and the wet weather early this Spring. He also said that the Hessian fly, this Summer is worse because of the early sowing of the wheat last Fall.

The county farm leader, who on Friday returned from the Chambersburg section, stated that conditions in respect to the wheat are the same in Lancaster, York and Franklin counties as they are here.

The cause for the shortness of the straw, it was said, is due to the dry weather late this spring.

Potatoes in general, said Mr. Greenawalt, look good, although the stand in some places is rather poor. This is due to the poor seed. The mild weather last winter caused the farmers to provide unfavorable storage places with the result that much of the seed was sprouted before planted. The Cobbler variety, it was said, will be ready for digging in the near future.

Speaking of the fruit conditions, Mr. Greenawalt said the peach set is quite heavy. The drop in June was rather extensive, but in spite of this, Bucks county, it was said is assured of a good yield.

The outlook for the apple crop was reported to be fair although at some places the set is said to be rather spotty. This is due to the unfavorable weather conditions during the polonization period. Yellow Transparent apples are being harvested now.

Corn, said Mr. Greenawalt, is suffering because of the lack of rain in all portions of the State. During his trip Mr. Greenawalt observed that the corn crop in Lancaster county had been damaged to some extent by the hail during a recent storm.

Truckers throughout the State are beginning to harvest their tomatoes. It was learned that for some unknown reason the potato bugs had transferred their affections from potatoes to tomatoes with the result tha the some damage was done the latter.

Three Troops, Catholic Daughters, Have Outing

Troops Nos. 1, 3 and 4 of the Junior Catholic Daughters of America and their counselors participated in a yachting party up the Delaware yesterday.

The party stopped at Money Island where swimming was indulged in. There was a prize offered for the best swimmer in a 50-yard race, which was won by Miss Theresa Singer; and the prize offered for the best runner in a 100-yard race was won by Miss Ruth Blanche.

Hot "doggies" and hot marshmallows were served.

Miss Anita Lynn, grand regent of Catholic Daughters of America, was the guest of the juniors. The counselors in charge, were: Troop 1, Miss Ella McCole; troop 3, Miss Catherine Strong; troop 4, Mrs. John Lawler.

TOWN BRIEFS

David Atkinson, returned to Riverton, N. J., after spending two weeks with Mr. and Mrs. S. Wilson Black, Jr., 256 Madison street. Miss Irene Snelson, Palmyra, N. J., was a guest at the Black home from Tuesday until Thursday of last week and on Sunday, J. Atkinson, was their guest.

Mrs. Robert Patterson, Morrisville, is spending several days with Mr. and Mrs. Alfred McLaughlin, Pond street.

'FLOWERS FOR THE FLOWERLESS'

Mrs. Charles Peet will take flowers from Bristol to the "Flowers for the Flowerless" booth at Frankford, on Thursday. Members and friends of the Travel Club having blooms to donate are asked to get in touch with Mrs. Peet.

LASSOES RATTLERS

LANDER, Wyo.—(INS)—John Adams, a rancher living on Onion flats near Lander, has a new method of killing rattlesnakes. An expert with the lariat, Adams recently roped a rattler, and, with a quick jerk, broke its neck. The snake had thirteen rattles.

CLASSIFIED ADS that tell the whole story well repay their small cost per line.

LATEST NEWS - - - -

Received by International News Service Leased Wires.

ARREST ANOTHER SUSPECT

Easton, July 19.—Police today arrested another suspect for questioning in connection with a series of robberies believed perpetrated by two youths apprehended yesterday after a wild automobile chase. The suspect, Louis Dew, brother of Walter Dew, 21, who escaped from police at Phillipsburg while his companions, Frank Dudo, 22, near Cresson, and Stephen Bilo, 18, Harrow, Bucks county, were captured.

Louis Dew protested to police he had no knowledge of the activities of the other three youths. He said he left them early Sunday evening when they started on an alleged automobile hold-up expedition. The suspect gave police a New Jersey address where he said he remained Sunday night, but police said no such address existed and held him pending a further check of his activities. Dudo and Bilo were held in the Warren county pail at Belvidere, N. J., for a formal hearing.

STILL PURSUE BANDITS

Bluefield, Nicaragua, July 19.—Halting only for a brief rest during the night, National Guard forces officered by American Marines pressed forward today in pursuit of 250 Nicaraguan bandits who raided Ocoteal yesterday, killing eight men and kidnapping three women.

TRAIN LEAVES TRACKS

Hamlet, Indiana, July 19.—Train No. 15 of the Pennsylvania Railroad system flew off the tracks near here today as it hurtled on its way from New York to Chicago. Company officials stated no deaths or serious injury resulted from the wreck. Fifteen coaches on the train, which was a combination passenger and express carrier, left the tracks; the locomotive and the last car remained standing.

ASKS SPEEDY DISTRIBUTION

Washington, D. C., July 19.—Declaring nearly two million persons could be provided with jobs under the $2,122,000,000 jobless relief bill, Senator Wagner of New York today called on the Reconstruction Finance Corporation to speed distribution of the vast funds. The measure was on President Hoover's desk for signature today.

Already demands under the bill are before the Reconstruction Finance Corporation.

KILLED BY SUICIDE WIFE

Phila., July 19.—Gus Perry, 37, colored, was shot and killed early today by Rose Jones, his common-law wife, who committed suicide, according to police. Police were unable to determine a motive for the shooting.

HERE AND THERE IN BUCKS COUNTY TOWNS

Nearly 3000 People Attend Firemen's Carnival At Dublin

EXTENDS COURT ORDER

It is estimated that 2900 people attended the annual carnival of the Dublin Fire Company Saturday night. The famous Pickard family, well-known radio artists, appeared in person and gave a series of selections during the evening.

"Dad" Pickard was at his best with his harmonica and Jews-harp, while Mother Pickard who presided at the piano and the three children, "Bub," Charlie and Ruth, added to the program with their guitar accompaniment and vocal selections.

The Lehigh County Historical Society made an historical pilgrimage to Bucks county, on Saturday, July 16. Washington Crossing Park was their main objective. They held a meeting at the Crossing Inn, where 84 people had dinner.

Hon. Frank M. Trexler, of the Superior Court of Pennsylvania, and president of the society, presided.

Col. Henry D. Paxson welcomed the society, and gave them his inspiring address "The Crossing of the Delaware and the Battle of Trenton, the turning point of the American Revolution."

Charles R. Roberts, secretary of the society, read a paper on Washington, and Rev. A. O. Reiter, D. D., pastor of St. John's Reformed Church, of Allentown, also spoke on Washington.

President Judge Hiram H. Keller today issued an order in the Court of Common Pleas continuing the preliminary injunction in the case of B. Frank White against Anna F. Farber upon motion of Arthur M. Eastburn, of Doylestown, attorney. The case is a dispute over a Wrightstown township right of way.

In Quarter Session Court an attachment was issued for the arrest of Ralph Nace, of Perkasie, for failing to comply with an order of court on a charge of desertion and non-support.

As Veterans Stormed Capitol

Making a last effort to appeal to Congress for payment of the soldiers' bonus before adjournment, these war veterans of the Bonus Army are shown running up the Capitol steps during the demonstration which nearly resulted in a riot. Inset is the leader of the California bonus contingent, Robert W. Robertson, who organized the "Death March" in front of the Capitol as a gesture of protest against the adjournment of Congress.

CATTLE VALUE SHOWS BIG SLUMP FOR 1931

Total Drop Given for State is $25,968,000; All Classes of Farm Animals

STATE NEWS NOTES

HARRISBURG.—The slump in value of horses, cattle, sheep and swine during 1931 amounted to $25,968,000, bringing the total value down to $110,125,000—the lowest since the World War, according to the Bureau of Statistics and Information, Pennsylvania Department of Agriculture.

All classes of farm animals contributed to the decline and all counties shared in the loss. The drop by counties ranged from as low as 10 to as much as 25 per cent.

YORK.—The palms for constructive and optimistic planning go to D. A. Horn, of the Federal Cigar Company, and J. C. Winter, of J. C. Winter and Company.

The two are opening a cigarmakers' school in Red Lion, planning to teach unemployed men and women the trade, so that the concerns will have a supply of competent cigarmakers when business stages a come-back.

SUNBURY.—"Pat," canine veteran of the World War, with service in the German and American armies, and mascot of the 314th Infantry, 79th Division, died at the home of Mrs. George Finch, this place. He was about 17 years old.

Pat was found by men of Company M after an attack on the Germans. He had been abandoned by his former owners in a billet when they retreated. He was taken back to the company but "doggedly" refused to make friends with them until one of the men who spoke German took the animal in charge. He then became the idol of the camp.

CHARLEROI.—All the world loves a lover, and Arthur Whipkey who resides near Connellsville, is glad it does.

Arthur is a hostler (a hostler being one who does odd jobs about an engine). One night, recently, he was in a quandary as he stood at the roundhouse door of the B. & O. yards. Far away in "them thar hills" she waited by the cottage window, and no transportation was in sight.

Ah! Yes there was, and like a flash it came to Arthur. Like Jack Robinson he was up in the cab of "1862," which stood in her berth, steam up and rarin' to go.

Out he backed the old trusty. He had pulled the turntable around to meet the berth tracks, but, alas, had forgot to lock the turntable tracks in place. When it pulled out on the turntable, "1862" began to wobble like a nervous pudding. Arthur, undaunted, tried to pull off the table, but his only reward was to have "1862" jump the track.

"Once aboard the lugger and all will be well," thought Arthur, and with three more engines in sight he had three more chances, but nary a one panned out.

The roundhouse had suddenly become a sorry sight.

From out of nowhere came laborers, enginemen, foremen and what not.

When Arthur faced the judge in Fayette county, the stern jurist gave him a "break," deciding to place him under a year's probation in his father's care and ordering the Whipkeys to pay the damages.

The judge was young himself once.

Mr. and Mrs. Arthur Jennings and family, Millersville, are spending this week with Mr. and Mrs. Caleb Rue, Edgely.

ADEQUATE CURRICULUM TAUGHT 90 YEARS AGO

Report of Board of Directors, Bristol Township, Reveals Much of Interest

OLD FAMILIES RECALLED

By "The Stroller"

As I sat down to prepare this article, I had spread out before me, the copy of a report which was presented to the Board of Directors of Bristol Township, back in 1844, by Albert S. Mendenhall, who was the instructor in charge of the old Badger Public School. As I read this report which had been prepared with care and was still well preserved although nearly ninety years old, and noted the number and variety of studies which were taught by this very accomplished school master, I developed a respect and admiration for the little one room school house of other days, that I had never possessed before.

The original Badger school house to which reference is made in this article, was a one story frame building, that occupied a piece of ground near the present entrance gates of the Bristol Cemetery, at South Bristol. The name, "Badger" came from a sporting gentleman named Bela Badger, who in the early part of the last century, owned the farms now absorbed by the Rohm & Haas Chemical Company. He owned some very fast horses and maintained a race tract in his farm. A very productive fishery known as the "Badger" fishery, was operated by Mr. Badger along the Delaware River, at what is now Maple Beach, and the road which led from this fishery crossed the railroad and formed an intersection with the Bristol Turnpike, near this Badger Public School.

In this little ungraded school house which was attended by the children of the farmers who resided in that neighborhood, there were taught, Latin, bookkeeping, algebra, geometry, grammar, etymology, geography, arithmetic, reading, writing, spelling and definitions. A most sensible curriculum, adequate and complete, to furnish the children of that day with a well rounded education. Perhaps our schools of today, might find it highly profitable to restore the study of "Etymology" back to its old place in the curriculum.

It was interesting to read the names of the children enrolled in this old Badger school, ninety years ago. Among the number were, James and William Rodgers. These boys lived on their father's farm, which to those of this generation is known as the Winder farm, being owned by the late Jacob M. Winder, a well known citizen. These two boys after growing up to manhood, together with their two younger brothers, Robert and Frank, purchased the Bristol Grist and Saw Mills, where the Forrest Block now stands, and operated the business under the firm name of Rodgers Bros. Mary Rodgers, librarian at the Bristol Public Library, is a daughter of William Rodgers and Jane Rodgers, who is a teacher in the Bristol Public Schools, is a daughter of James Rodgers.

Half way between Bristol and Schenk's Station, as Croydon, was called in those early days, on the eastern side of the railroad was the Booz farm. From this farm four boys attended this Badger school—Henry, Jesse, Albert and John. Jesse remained on the farm until his death, which occurred when he was well advanced in years. He is remembered by many of the older people of today. Henry removed to Texas and embarked into the cattle business. He died there some years ago.

(Continued on Page 4)

Nude Bathers Taken Into Custody and Reprimanded

HULMEVILLE, July 19.—Several men and women, bathing in the nude along the Neshaminy above here, were taken into custody a few days ago by Constable Orville Morris and Harry Johnson, reprimanded severely and informed as to the outcome if such occurred again.

Morris and Johnson, receiving complaints that nude bathers were noticed along the creek from time to time, started out to halt such. For several nights they patrolled the banks, and finally surprised one large group.

The members of the parties are said to be strangers in this section; and the officers believe they have nipped such actions in this locality in the bud.

Bucks County Miss Speaks At the Y. P. B. Conference

Members of Bucks County W. C. T. U. and members of Bucks County Y. P. B. attended the inter-state conference held at Ocean Grove, N. J., Thursday. Mrs. Alvin Sherbine, State Y. P. B. general secretary, conducted the Y. P. B. hour Thursday morning. The Y. P. B. members from Bucks county who were present were escorted to the platform as guests. Mrs. Sherbine gave a talk on "What Is A Y. P. B.," in which she explained the work of such in Pennsylvania. Mrs. Sherbine then introduced Miss Gladys A. Harper, Yardley, national promoter of Y. P. B. missionary fund, who explained the work of that department. The Bucks County Y. P. B. delegation was then introduced. Miss Dorothy Hastings, of the Philadelphia Y. P. B., gave greetings from her group. The Y. P. B. hour was closed by members singing their national song, "Alma Mater."

Mrs. Sylvia Bemis, state promoter of the Union Signal for Pennsylvania, gave an instructive talk on the importance of the members using the Union Signal. The most impressive feature of the afternoon's program was the talk given by Mrs. Ella B. Black, Pennsylvania State W. C. T. U. president, on "Holding the Front Lines," in which she stated that the W. C. T. U. is depending upon the young people to hold firm the front lines.

TOWN BRIEFS

Mrs. Thomas Miller and children, Olney, week-ended with Mrs. Miller's aunt, Mrs. Martha McGuire, who is making an extended stay with Miss Elizabeth Schaffer, Maynes Lane.

Master James Campbell, Morrisville, spent last week with his grandmother, Mrs. Sarah Albright, Walnut street.

Mr. and Mrs. William Cray, Wissinoming, were overnight guests Saturday of Mr. and Mrs. Joseph McDonald, Bath street.

Miss Dorothy Barteck, Jersey City, is making an extended visit with Mr. and Mrs. Joseph Boyer, 333 Garfield street.

Mr. and Mrs. Joseph Phipps and family, Philadelphia, spent Sunday with Mr. and Mrs. George Phipps, Edgely.

MRS. JACOB W. MELLON DIES; ILL FOUR YEARS

Funeral of Hulmeville Resident Will Be Conducted Friday

PERSONAL NEWS ITEMS

HULMEVILLE, July 19.—After an illness of four years, Mrs. Carolyn Koelmel Mellon, wife of Jacob W. Mellon, died at her home, here, last evening at 8.45. For some time Mrs. Mellon had received treatment in a Philadelphia Hospital, returning to her residence several months ago.

In addition to her husband, the deceased is survived by two daughters, Marie and Bernice; four sisters, and four brothers. She was a member of Bethlehem Reformed Lutheran Church, Philadelphia.

Rev. James C. Gilbert, vicar of Grace P. E. Church, will conduct the funeral service at the Mellon home, Friday afternoon at two o'clock. Burial is to be made in Oakland Cemetery, Philadelphia; and friends may call Thursday evening.

Mr. and Mrs. Kenneth Ferrell, and sons Harry and Robert, paid a visit Sunday to Mrs. Harry West, Brandywine Summitt.

Saturday was spent by Mr. and Mrs. Herbert Myers, Mrs. Chester Charles and daughter Joan, in Seaside Heights, N. J.

On Sunday Mr. and Mrs. John Corrigan and son Robert were guests of Mr. and Mrs. John Corrigan, Sr., Philadelphia.

Mr. and Mrs. Ferdinand Reetz and son have moved into their newly-built bungalow on Reetz avenue.

LARGE FUNERAL

Ninety-five automobiles were required Saturday morning to convey relatives and friends to the funeral of Mrs. Elizabeth Giagnacova, wife of Nicholas Giagnacova. High mass was held at St. Ann's Church, with burial in St. Mark's Cemetery. The floral pieces were of exceptional beauty and many in number.

Likes Own Cooking

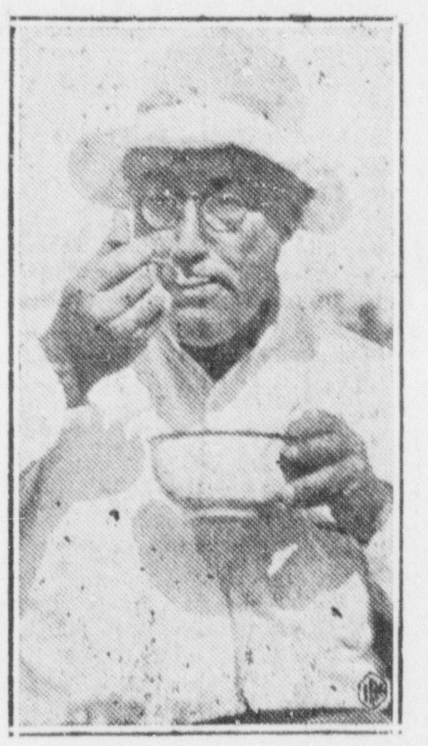

Made when the Myth II put into Marblehead, Mass., this fine close-up shows Governor Franklin D. Roosevelt, Democratic Presidential candidate, enjoying a tasty bit of luncheon—some of his own cooking. The Governor received a terrific ovation from about 50,000 New England admirers when he finished his holiday cruise at Hampton Beach, N. H.

TWO CARD PARTIES ARE CONDUCTED IN BRISTOL

One is Held by Shepherds Lodge; Other is Legion Auxiliary Benefit

PRIZES, REFRESHMENTS

A card party was given last evening by Shepherds Delight Lodge, No. 1, Shepherds of Bethlehem, in F. P. A. Hall.

Seven tables of players gathered, consisting of six tables of pinochle players and one table of "500" followers. After cards refreshments were enjoyed.

The five highest contestants in pinochle were: Mrs. John Bruden, 743; Lamont Marsh, 677; Miss Mary Helsel, 676; Melvin Cox, 676; Mrs. Zelda White, 669.

"500" contestants and scores were: Mrs. Ella McLaughlin, 3110; Mrs. Ruth Neill, 2910; Mrs. Robert Patterson, 1890; Mrs. Minnie Britton, 1490.

Nine tables of pinochle players and one of "500" were grouped about one of the rooms of the American Legion Home, last evening and enjoyed these popular games. The card party was sponsored by the Ladies' Auxiliary of the Legion.

The highest scorers in pinochle were:

Mrs. Alice Patterson, 761; Mrs. Lillian Borchers, 758; Mrs. A. George, 751; Mrs. Elizabeth Smoyer, 739; Howard Johnson, 712.

The winners in "500" were:

Mrs. M. Gallagher, 2510; Miss Bessie Rafferty, 2470; F. H. Middleton, 2330; Mrs. William Ennis, 2330.

Refreshments were enjoyed.

Garden Section Plans To Attend Langhorne Meeting

The Garden Section of Bristol Travel Club will be entertained at Glen Grove Farm, Langhorne, by Mrs. Henry Parry, Thursday. Mrs. Frank Kaiser, state chairman of gardens, will talk to Bucks county gardeners and with them at 10.30 a. m.

Any member of the garden section of the Travel Club who would like transportation arranged is asked to communicate with Mrs. Earl Tomb. Should it rain the meeting will be held in the Langhorne Garden Center, rear of the Parry Building.

Conscience-Stricken Man Returns To Trenton Jail

TRENTON, N. J., July 19.—Colonel Edward B. Stone, warden of the State Prison here, today said he would lay the strange case of John Barclay before the Board of Prison managers with the recommendation for a parole.

Barclay, with a bundle under his arm, rang the bell at the gates of the prison here last night and asked to see the Warden. "I don't suppose you remember me; I am John Barclay. I have come back to take my punishment."

Colonel Stone stared in amazement. Before him stood a man who escaped from Leesburg Prison Farm 9 years ago while serving a 15 year sentence in connection with a shooting at Elizabeth, N. J., in 1918. "I have been living in Baltimore with my wife and two children. I had a good job; things were going well, but I could not have any peace with the thought of my sentence hanging over me, so I had a talk with my wife and we decided the best way for me was to come back and give myself up, and here I am."

Stone placed Barclay in a cell in one of the wings instead of "solitary confinement" as is the custom with recaptured convicts.

Mrs. Helen Collins, Philadelphia, is making an extended visit with Mr. and Mrs. Marvin Collins, Cleveland street.

BELIEVE BLAZE, BOOZ FARM, THAT OF AN INCENDIARY

Two Stacks Stored With Rye And Wheat Are Destroyed

LOSS GIVEN AT $340

Bristol Consolidated Fire Department Summoned by Neighbors

Believed the work of an incendiary, two grain-stacks, containing in the aggregate approximately 12 large loads of wheat and rye, were destroyed by fire on the farm of James M. Booz, Emilie Road, Bristol Township, early this morning.

The damage done by the blaze which was discovered at one o'clock, is estimated by the owner at $340.

The stacks are located about one-fourth mile from the main farm buildings, and the Booz family was unaware of the conflagration until awakened by the passing of the fire apparatus.

The alarm was sent to Bristol Consolidated Fire Department by two boys, neighbors of the Booz's, who first saw the flames.

The wheat and rye was hauled to the stacks the week previous to last, the final loads being placed but about one week ago.

The loss is covered by insurance. At no time during the blaze were the other buildings on the place in danger, as the stacks are some distance from the residence and barn.

Yardley Woman Is To Be Buried Tomorrow

YARDLEY, July 19.—Funeral services for Mrs. Sarah H. Ross, widow of Joseph W. Ross, and daughter of the late William and Sarah Smith, who died on Sunday in the Easton Sanatorium, will be held from her late home, here, Wednesday afternoon at 2 o'clock, with Rev. B. Warner Shay officiating. Interment will be in Hillside Cemetery, Willow Grove.

Mrs. Ross had been ill for several weeks, and just a week ago was removed to Easton.

The deceased is survived by two brothers, Joseph L. Smith, William A. Smith; one sister, Mrs. Anna L. Comley; and one daughter, Mrs. Charles A. Keeley, and her daughter-in-law, Mrs. Norman L. Ross, with whom she made her home. Two grandchildren also survive, Miss Alice Marie Ross and Charles A. Keeley, Jr.

Mrs. Ross was born in this vicinity and had spent her entire life in and around Yardley.

COMING EVENTS

July 20, 21, 22, 23—
Ninth annual lawn fete of Harriman Hospital.

July 22—
Card party and dance in St. Mark's Hall for Robert W. Bracken Post, No. 282, American Legion.

July 23—
Picnic of Lily Rebekah Lodge at Hulmeville Park.
Pie and ice cream sale by Ladies' Aid at Newport Road Chapel, 2.30 p. m.
Pie and cake sale at No. 2 fire station.

July 29 and 30—
Carnival of Newportville Fire Company.

July 30—
Pie and cake sale sponsored by St. Mark's parish.

Aug. 3—
Combination dance at Hulmeville Park, benefit of William Penn Fire Co.

Aug. 10—
Annual harvest home supper of Tullytown M. E. Church on lawn of the church.

Aug. 11, 12, 13—
Annual country fair, Harriman M. E. Sunday School, on the church grounds, proceeds for benefit of church.

Aug. 12—
Midsummer dance at St. Mark's auditorium benefit of St. Mark's Church, nine p. m. to one a. m. (Semi-formal.)

Aug. 14—
Vesper service under auspices of W. I. C. Club, at Second Baptist Church, 3.30 o'clock.

TURNED OVER TO PHILA. POLICE

The six men arrested early yesterday morning by Bucks County Detective Anthony Russo were turned over to the Philadelphia police yesterday. The men were charged with breaking into and robbing a garage. Russo arrested the group because of their suspicious actions.

STATION PLATFORM AFIRE

The platform on the eastbound side of the P. R. R. station here was afire again last evening at about 5 o'clock. This is the fourth time within the past 18 months.

MRS. MUSCHERT DIES

Word has been received here that Mrs. Thomas Muschert, a former resident of Bristol, died early this morning, after a lengthy illness. Body will be forwarded to this borough.

The Bristol Courier
Established 1910

Published Every Evening (Except Sunday) at Beaver and Garden Streets, Bristol, Pa.

Only Daily Paper in Lower Bucks County

BRISTOL PRINTING COMPANY
Owner and Publisher
Incorporated May 27, 1914
Serrill D. Detlefson .... Managing Editor
Ellis E. Ratcliffe .... Secretary

Subscription Price per Year, in advance, $3.00; Six Months, $1.50; Three Months, 75c.
The Courier is delivered by carrier in Bristol, Edgely, Tullytown, Bridgewater, Croydon, Andalusia, West Bristol, Hulmeville, Bath Addition, Newportville and Torresdale Manor for 6 cents a week.

JOB PRINTING
The Courier has the most complete commercial printing department in Bucks County. Work of any description promptly and satisfactorily done.

Entered as Second Class Mail matter at the Post Office at Bristol, Pa.

"International News Service has the exclusive rights to use for republication in any form all news dispatches credited to it or not otherwise credited in this paper. It is also exclusively entitled to use for republication all the local or undated news published herein."

TUESDAY, JULY 19, 1932

WHERE TO PARK

Every American community, from the smallest to the largest, is struggling with the problem of automobile parking. Larger centers of population deal with the troublesome situation seven days in the week. With the others it is mostly a Saturday night problem.

Of the suggestions advanced from time to time for relief of traffic congestion, the one that appears to hold most promise is that parking in congested areas be banned. But that does not solve the problem of the hundreds of motorists who come into town to shop or find entertainment and would be kept away if deprived of parking facilities.

Parking bans have not proved practicable in the absence of storage depots. If parking is to be ruled out of congested areas there must be established garages or automobile parks of ample size, situated in the heart of such zones. That city is fortunate that has accessible vacant lots conveniently located or adequate garage parking space.

From time to time it is suggested that underground parking provides the only solution for relief of congestion, but thus far in the United States there have not been constructed subterranean depots of any magnitude.

Either parking must be restricted or prohibited and automobile users made to walk many blocks to their destinations, or satisfactory parking facilities must be provided. Underground garages may prove to be the cheapest and most satisfactory way out of the dilemna.

INDISPENSABLE

Newspaper advertising, its past, present and future, recently attracted the attention of the statistical mind of Babson and statistician. Having watched it "grow up," he spoke with authority on this wonder of modern business.

It is his opinion that the right kind of advertising was never more essential to business progress than at present, for American factories are geared up to tremendous production and their goods must flow uninterruptedly in huge volume to the consumer.

Coming from the famous statistician, there is great force behind the statement that "mass distribution can only be accomplished by extensive advertising." This explains why advertising has been one of the greatest constructive forces for prosperity and higher standard of living.

The old hit-or-miss methods of advertising have given way to campaigns based on careful scientific research and conducted by experts. The business man who complains that advertising is not pulling as it once did is confessing that he has been bested in the competition of advertising. His method of advertising, not the institution of advertising, is to blame.

Newspaper advertising is an integral part of American business and is keeping one jump ahead of the rest of this stupendous structure. To business it is the light that leads and the staff that supports.

Don't ask us to contribute to the defense fund for the first crooner and inventor of the steel guitar.

News of Adjacent Towns; Interesting Bits of Daily Fiction

ANDALUSIA

Miss Helen Strycker and Leslie Temple, Logan, were Sunday guests of Mrs. Norman Fries.

The Sunday School of the Church of the Redeemer conducted its annual picnic at Willow Grove, Saturday.

The Sunday School of the Baptist Church had its annual picnic at Penn Valley Park, Saturday.

Arnold Weiss and Miss Miriam Winterlee, Philadelphia, visited Mr. and Mrs. Norman Fries, Saturday.

Miss Dorothy Hodges is spending a few days visiting her cousin in Philadelphia.

Mr. and Mrs. J. B. Cunningham had as her guest her aunt from Lansdale, Saturday; and on Sunday all motored to Lansdale to spend the day.

Miss Jane Phule, Philadelphia, is visiting Mr. and Mrs. Lloyd and family.

YARDLEY

Mr. and Mrs. William Blaker had as their guests this week-end, Mr. and Mrs. Stephen Blaker, Lambertville, N. J.; Mrs. Anna Nutt, Mr. and Mrs. William Cummons, Mrs. Fred Brooks, Mrs. Edward Wilson, Mrs. T. Hughes, all of Trenton, and Harry Crane, of Philadelphia.

Mr. and Mrs. Wilbur Caffee and Mordica Caffee were recent guests of Mr. Caffee's daughter, Mrs. Elmer Kent, of Trenton.

Mr. and Mrs. Tallman Nutt, of Trenton, have moved into the Warner Roberts house, South Main street.

Mr. and Mrs. Arnold Spillman, of Wayne, who are spending two weeks with Mrs. Spillman's mother, Mrs. Anna L. Roberts, of "Altaview," on the Yardley-Morrisville road, spent this week-end at Turkey Point in Delaware. Mrs. Roberts spent this week-end with her sister, Mrs. Mary L. Balderston, of Tanguey, Pa.

Invitations have been received by a number of people in Yardley for the dance to be given by Miss Betty Buckman, daughter of Mr. and Mrs. Lewis Buckman, Newtown, and Miss Audrey Moon, daughter of Mr. and Mrs. Percy Moon, to be held at the home of Stacy B. Brown, Newtown, on July 21.

Miss Jane Moon, daughter of Mr. and Mrs. Ridgeway F. Moon, Yardley River Road, who is traveling in Europe, is now in Germany. She will return to her home the latter part of next month.

Mr. and Mrs. J. Cornell Murray spent this week-end with Quartermaster General and Mrs. C. Edward Murray, at their summer home in Spring Lake, N. J.

Mrs. Ulric Dahlgren, Jr., of "Greenwood," Ferry Road, Yardley, who has been in Europe for some time, is now the guest of Baron and Baroness De Cosson, at their villa, near Florence, Italy. Mrs. Dahlgren is the former Miss Katherine Blackwell, daughter of Mr. and Mrs. Henry Clayton Blackwell.

Mrs. Arthur E. Moon has returned home after spending a few days in Meadeville, Pa.

Janice is the name which has been selected by Mr. and Mrs. George W. Arnett, of the Yardley River Road, for their daughter, born in Mercer Hospital. The baby has been named after Mr. Arnett's sister.

Mrs. A. S. Donahoe, of Richmond, Va., and Casper, Wyoming, is spending several weeks with her son-in-law and daughter, Mr. and Mrs. Alan J. Quinn, College Avenue.

NEWPORTVILLE

Mr. and Mrs. David Reisig and the Misses Kathryn and Ella March, Philadelphia, visited the Vandegrifts Sunday.

Mr. and Mrs. Daniel Wells and family and Mr. and Mrs. Edwin Schaffer and children, Doris and Edwin, Philadelphia, spent Sunday with Mr. and Mrs. E. H. Middleton.

Mr. and Mrs. Francis Muth visited the latter's aunt, Miss Theresa Hobbs, Edgely.

Ray Dugan, New York, is spending the week with Mrs. Mary Dugan and Mrs. Annie Mundy.

Mr. and Mrs. George Oldham and son, Herbert, and Miss Anna Erhle, motored to Lost Cave, Sunday.

Miss Ruth Rodgers, Philadelphia, is spending the week with her cousin, Miss Grace Lewis.

Edward Forde and family spent ten days at the summer home of William Wheaton.

Miss Charlotte Burkart is spending a few days with her grandmother, Mrs. Joseph Fettig, Philadelphia.

George Wood spent Sunday in Morrisville, where quoits were played with members of a club from the Paterson Parchment Paper Company.

Mrs. Ada Clark, Hulmeville, spent Monday with Mrs. Mary Dugan and Miss Annie Mundy.

Edmund Wilson, Philadelphia, visited Mr. and Mrs. Joseph Wilson, Monday.

TULLYTOWN

Mr. and Mrs. Michael Lynch had as visitors Sunday, Miss Ann Splane, Miss Zoe Garbo, Miss Helen Berry, Mrs. Bernard Coon, Thomas Lynch, William Lynch, Jersey City; Mr. and Mrs. William H. McMahon, Wallington, N. J., and Mrs. Joseph Wilson, Patterson, N. J.

Mr. and Mrs. Frank Carlen were guests of Mr. and Mrs. Samuel Parker, Trenton, Sunday.

Mrs. Henry Hennings, Philadelphia, has been visiting Mr. and Mrs. William Garretson.

Marie Napoli and Louis Napoli, have been on the sick list.

Mrs. Jacob Bodzinch, son and daughter, were visitors with friends in Godfrey, N. J., over the week-end.

Miss Pearl Carson, New York City, was a recent visitor of her parents, Mr. and Mrs. Charles Carson.

Miss Gladys Baker and Etris Wright were visitors with friends at camp at Wilson Lake, N. J., Sunday.

Mrs. Elwood Walters, Jr., and daughter, Virginia, were visitors of Mr. and Mrs. John B. Yost, Frankford, Friday.

Mr. and Mrs. Dominick Gilardi have moved from Bristol into the house with the former's father, Ralph Gilardi.

Miss Viola Giberson and Miss Catherine Carlen were visitors with friends in Delanco, N. J., Saturday.

CLASSIFIED READERS find it easy to be thrifty.

"MURDER of the NIGHT CLUB LADY"

THE NEW THATCHER COLT DETECTIVE MYSTERY

BY ANTHONY ABBOT

COPYRIGHT, 1931, BY COVICI-FRIEDE INC., DISTRIBUTED BY KING FEATURES SYNDICATE, INC.

SYNOPSIS

At 11:30 on New Year's Eve, Police Comissioner Thatcher Colt arrives at the exclusive Mayfair Club in response to a mysterious summons from District Attorney Merle Dougherty. The latter informs Colt he believes he knows the "higher-up" responsible for the numerous jewel robberies perpetrated recently which baffle the police.

CHAPTER TWO

"CAN you disclose his name?" Dougherty lowered his voice to a husky whisper as he divulged:

"It's a she!"

"A woman!"

"And what a woman!" hymned the District Attorney, his glances rolling eloquently upward toward the glittering chandeliers.

Thatcher Colt's face lightened with a hunter's startled interest. Had Dougherty really turned up something? The District Attorney now pointed discreetly with his thumb across the empty dance floor. We saw a party of men and women clustered in front of the only vacant table visible in that part of the Crystal Room. Barring the newcomers' way stood a waiter, his hands star-fished in apology. Through all the talk and laughter, one could hear him repeating, "I am very sorry, Senator,—this table is positively reserved. You will have to sit farther back!"

The District Attorney folded his hands over his vest buttons and chuckled.

"They'll take a back seat, all right!" he predicted. "They'll have to."

Even as he spoke, the leader of the party surrendered with a shrug, and with a rueful smile led his guests to the rear.

"Nobody in New York can have that table tonight, except a very certain lady."

As he leaned toward Thatcher Colt, the District Attorney added impressively:

"That reservation is being held for the woman I'm telling you about. What's more, there are tables for her in half a dozen other night clubs as well. She pays for all those reservations, whether she uses them or not—always sure of a ring-side seat, wherever her fancy takes her. Money seems to mean nothing to her. The 'Night Club Lady,' she is called by the Broadway columnists — and sometimes 'The Mystery of Mayfair'."

Colt's expression remained stolid.

"The 'Night Club Lady'?" he repeated. "Do you mean Lola Carewe?"

"So you know of her too?"

"Who doesn't, Dougherty? The widow of Gaylord Gifford, the cotton millionaire."

"But nowadays she calls herself again by her maiden name, Lola Carewe. Mystery why she does that, too. In fact, my dear Thatcher, she is the most mysterious woman in New York today."

Colt seemed suddenly reminded of something.

"Old Gifford died a year after that sensational marriage, didn't he? And when his will was read, there was hardly enough money left to pay the undertaker. Did you want to talk with me about Lola Carewe?"

Dougherty turned his head on one side with a triumphant smile.

"Have you ever seen her?" he countered.

"I think not," replied Colt thoughtfully. "But in a general way I am familiar with her career. She was a cinema performer—was she not?"

"Ten years ago. She first made a hit in a French motion picture about Pompadour——"

"And then went to Hollywood?"

"Where she was a success. The public idolized her. Along came old Gifford and married her. The story now is that she is thinking of going back into pictures."

Here the District Attorney extended one red and hairy forefinger and tapped on the back of Thatcher Colt's hand, as if he were telegraphing, as he added in a low and accusing tone:

"Gifford died a pauper. Yet Lola Carewe continues to live in luxury. The manager told me she will be here any minute now, I just want you to take a good look at her. Then I'll tell you something——"

At this moment, a group from a neighboring table descended on us in a gust of salutations. They were acquaintances of Dougherty who wanted to be presented to the Police Commissioner. Politely Colt surrendered to a barrage of questions. Two slender fire-haired Hollywood sisters in blue gowns at once demanded to know the inside facts about the latest gang war. Colt had to assure them there was no honor among thieves; he was always being asked about that by romantic girls. Next they wanted to know whether women were of any account as detectives. Presently Colt was cornered by a jeweled dowager, to whom he had to explain how finger-print identification differed from the Bertillon system. The dowager was supposed to be the mother of the two red-headed girls in blue, but she was merely an actress hired by the film company to play the part; she lived with the girls and attended them constantly, providing a dignified family background which greatly impressed the young stars' public.

No one noticed me, the fate of all secretaries of important men. I glanced around me curiously. At every table I recognized faces—the shoguns of Hollywood and Broadway. In this indiscriminate assemblage, some were famous and others merely notorious, the good and the bad and the in-betweens of the land of make-believe.

With shrill partings our uninvited visitors hurried off, as the music resumed, and Colt, Dougherty and I faced each other again.

"And so," resumed my chief, as if there had been no interruption, "the mystery about the former Mrs. Gaylord Gifford is the source of her income. I seem to remember that Gifford did leave her about half a million in life insurance."

"But look what the creature spends!" cried Dougherty, his gaze almost apoplectic.

"Do you mean to say," demanded Colt in a low tone, "that you have a real reason to believe the widow of Gaylord Gifford is mixed up in a jewel ring?"

"I do!" avouched Dougherty with a positive shake of his head.

"The facts?"

"We have not investigated in vain," returned Dougherty oracularly. "To establish a definite relation between such a woman and the underworld is not easy, and yet ——"

"I think your mysterious night club lady is just arriving," interrupted Colt.

To the table that had been so valorously reserved, two prancing waiters now led the night club lady and an elderly escort. In my first glimpse of Lola Carewe, I thought she was the most dangerous beauty I had ever seen, I still think so. Perhaps I am an overly impressionable male; that is what my wife says whenever she hears me mention Lola Carewe's "dangerous beauty." Once at a dinner in our apartment I dared refer to "the smoke tangles of her hair," adding something about a "tamarisk shade." Betty soon enough persuaded our guests—and me—that my poetry was sheer nonsense.

Nevertheless, the dark Lola's appearance in Mayfair that stormy New Year's Eve was startling and brilliant. She was wearing an ermine cloak — the four hundredth that night in Mayfair, where ermine is an evening uniform, but Lola's was an exceptionally handsome one—and under that a gown of white satin. Colt said she carried her head like a peacock.

Behind the night club lady ambled a little old man with dainty ears and a white goatee. He was Vincent Rowland, the sharp-eyed railroad attorney who loved to play Croesus to modern young painters. With a blandiloquence, famous alike in court-rooms and studios, the little old millionaire bowed suavely to several persons and soon was seated opposite Lola Carewe.

"Isn't she beautiful!" exulted Dougherty.

"She looks like a woman who has had bad news," murmured Thatcher Colt.

The waiters were serving us food. I found it hard to keep my eyes from Lola Carewe. What were the dark secrets in that queenly head?

"Her own collection of jewels is fabulous," Dougherty confided. "East Indian things—like the emeralds stolen from the eyes of idols in Lord Dunsany's plays."

I was listening with only one ear. My attention was drawn back irresistibly to that other table. Now I surprised a curious little drama. I saw their waiter bow low and walk off with a supper order pressed against his shirt-front. At once Vincent Rowland and Lola Carewe began—or perhaps resumed—a spirited discussion. Their heads were close together, and both kept glancing in our direction. Suddenly Lola Carewe drew from her evening purse a golden pencil and wrote something on the back of a menu card. As she folded the paper, Vincent Rowland spoke to her earnestly, but she shook her head, her eyes summoned a waiter, and with a whispered direction, she gave him the note.

Colt, too, had observed what was passing. While Dougherty continued to orate on jewel thieves, the chief and I watched to see where the messenger carried that note.

He hurried directly to our table!

In front of the Police Commissioner was laid a silver salver on which reposed the folded menu card.

"Pardon me," muttered Thatcher Colt, and picked up the note. Dougherty calmly attacked his soup. He did not realize from whom that billet came.

Colt's strong, tanned face was expressionless as he read the message through. But as he put the paper down, he momentarily closed his eloquent eyes, his only visible sign when deeply aroused.

Across the table he shoved the note.

"Will you read that and take charge of it, Tony?"

Hastily, I scanned the lines, scrawled in a large bold hand:

"Dear Mr. Thatcher Colt:

"I must talk with you at once. You can save a human life. Will you do it? I am in my right senses; I never drink and am not neurotic. I want to talk with you on police business. Will you join Mr. Rowland and myself at our table? Or will meet you outside if you prefer. Mr. Colt, please!

"Lola Carewe."

Dougherty had finished his soup.

"What's all that?" he queried, fumbling for a mislaid napkin.

Colt did not smile as he explained:

"Miss Lola Carewe is desperately anxious to give the police some information. Join us, Dougherty?"

For once, the District Attorney was jolted into utter silence. Blank-faced, he followed through the throng. The dance floor was still a swaying mass of jewels, perfume, and joy as we three made our way around the oval to the table of the night club lady.

(To Be Continued Tomorrow)

Copyright 1931, by Covici-Friede, Inc.
Distributed by King Features Syndicate, Inc.

The Voice of the "Pee-pul"!

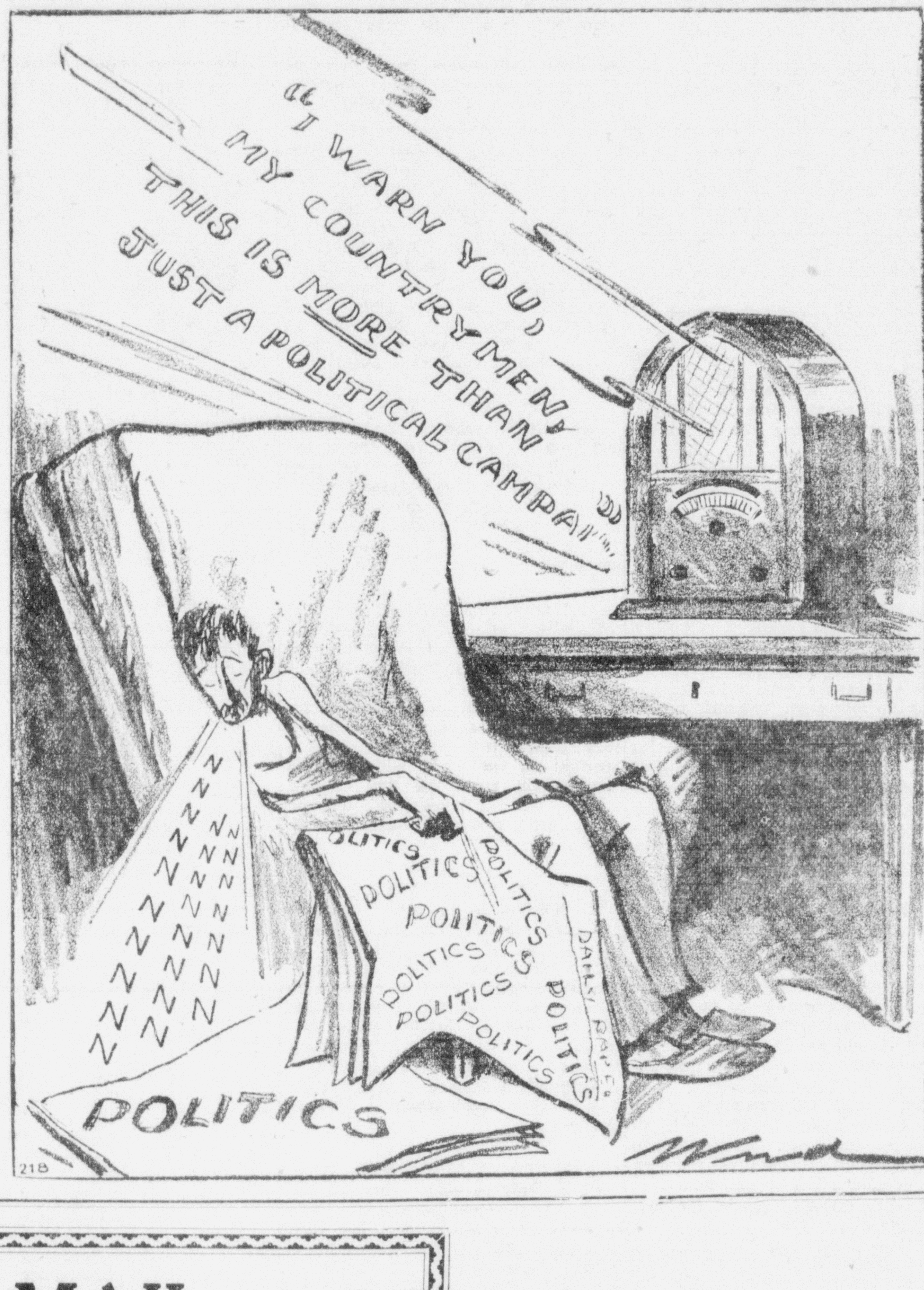

MAIL ORDER PRINTING

"A dollar spent at home does double duty"

The mail order printing house cannot and does not contribute toward the upbuilding and support of this community.

It does not pay taxes.

It does not employ local people.

It does not foster community projects.

It does not aid local charities.

It does not publish a newspaper which gives publicity to churches, lodges, schools, societies, organizations and other activities which mean much to the development of any community.

Think About This Before You Order Your Printing from Other Than a Local Printing Establishment!

A few cents saved on a small printing order may be an expensive purchase when the money goes out of town.

"A dollar spent at home does double duty"

... THE ...
BRISTOL PRINTING COMPANY
Beaver and Garden Streets
Dial 2717

In a Personal Way

INTERESTING bits of news mainly about people you know. A chronicle of the activities of the people of Bristol; their goings and comings. : : :

BRISTOL VISITORS

Mr. and Mrs. Frank Little and son, Lynnhurst, N. J., week-ended with Mr. and Mrs. James Ridge.

Mrs. Herman Sibrams and son, William, New York, spent a day last week visiting Mr. and Mrs. John Gavegan, Beaver street.

Mr. and Mrs. William J. David, Jenkintown, were Saturday visitors of Mr. and Mrs. Harry Pope, 622 Beaver street. On Sunday, Mr. and Mrs. William Lukens, Jenkintown; and Purnell Lukens, Amsterdam, N. Y., were visitors at the Pope home.

Mr. and Mrs. Michael Larrisey and son, Jack, Philadelphia, passed the week-end with Mrs. Anna Gosline, 547 Linden street.

Harry Stout, Bingen, is passing the summer months with Mr. and Mrs. Harvey Stoneback, Taylor street.

Joseph Whitmore, Philadelphia, has been visiting his brother-in-law and sister, Mr. and Mrs. William Whitmore, 272 Harrison street.

Miss Marjorie Shellenberger, Doylestown, spent Saturday and Sunday as the guest of Miss Anna Jeffries, 567 Bath street.

Carl Holstrom and family have returned to their home in Glenolden, after spending several days with Mr. and Mrs. Sylvester Brady, 1226 Pond street.

Miss Grace Peet, Grand Rapids, Mich., is spending several weeks with Dr. and Mrs. Charles Peet, 252 West Circle.

Mrs. William Johns and son, William, and Miss Viola Van, Plainfield, N. J., were Thursday guests of Mr. and Mrs. John Simons, Wood street. Mrs. George Shire, who resides at the Simons' home, returned to Plainfield with the Johns' family to spend several days.

Mr. and Mrs. Edmund Cox, Philadelphia, spent day last week visiting Mr. and Mrs. Harry Frebe, Beaver street.

ON VACATIONS

Mrs. Edward Wallace and daughter, Thelma, and son, Edward, Jr., Cedar street, left Sunday to spend two weeks in the Poconos.

Mr. and Mrs. James LaRue and daughter, Elizabeth, Radcliffe street, are spending two weeks at Buckhill Falls.

Mr. and Mrs. Herbert Hanson and son, Harold, and daughter, Gertrude, Jefferson avenue, left Saturday for a motor trip to Providence, R. I., where they will visit relatives for a week.

AWAY FOR A TIME

William Updyke and Miss Bertha Updyke, Washington street; Mr. and Mrs. G. A. Coon, Jefferson avenue; and Miss Martha Hughes, Radcliffe street, motored to Beach Haven Thursday. Miss Updyke will remain in Beach Haven until September.

Mr. and Mrs. William B. Force, Washington street, spent several days last week in Atlantic City, and also several days with their son, Clayton Force in New York.

ON LONG JOURNEYS

Mrs. Minnie Bevan, 120 Dorrance street, and Miss Frances Patterson, Bath Road, left Saturday for two weeks' motor trip through the New England States.

Mr. and Mrs. James Boughner, 318 Jackson street, are making an extended visit with relatives in Wisconsin.

PAY VISITS

Mrs. Sara McCoy, 632 Beaver street, left Monday for several days' visit with Mr. and Mrs. Harry Raske, Philadelphia.

Mr. and Mrs. Edwards and family and Mrs. Joseph McDonald, Bath street, with Mr. and Mrs. William Cray, Wissinoming, were Sunday visitors in Atlantic City.

Mrs. James Keel, Cedar street, is passing two weeks in Bangor, with friends.

Military Mode

There's a military air to this evening ensemble worn by Marion Davies, M-G-M star. The effect is carried out in the double-breasted, wide-lapeled and cape-trimmed jacket. Offsetting this severity of pattern, the silver fox fur edging and silver button trim keep it in feminine terms.

YOUNG FOLKS PICNIC AT HARRIMAN BEACH; HAVE "DOGGIE" ROAST

Sunday School class members of Bristol M. E. Church, taught by Miss Helen Simons, and their friends, enjoyed a "doggie" roast at Harriman Beach, Monday evening. Games and swimming were indulged in also.

Those attending: Elizabeth Mitchiner, Anita Wallace, Genevieve Risser, Mary McAuley, Elizabeth Daniels, Jennie Lamb, Margaret Simons, Molly Wright, Mary Smoyer, Muriel Stauffer, Helen Villas, Carolyn Spicer, Pearl Smith, Helen Simons, Jennie Sedgwick, Lucy Sedgwick, Sylvia Hamilton, Jane Howell, Ruth James, Anna Spicer.

Classified Ads Deliver the Goods

MANY VIE FOR CARD HONORS ON PORCH OF THE MIDDLETON HOME

Newportville Fire Company To Receive Neat Sum From the Benefit

NEWPORTVILLE, July 19.—Twenty-two tables of card players assembled at the home of Mrs. E. H. Middleton, Saturday evening, twelve pinochle, seven bridge, and three of "500." Eighty prizes were given.

Those receiving high scores in pinochle were: Mrs. Twining, 731; E. Alpin, 718; Mrs. Perrin, 701; Fred Blankenhorn, 684; and Mrs. Carl Winch, 680. In bridge: Mrs. Copeland, 2798; Frank Schultz, 2591; L. Fithian, 2272; E. Johnson, 2732; and Margaret Kunked, 2706; and in "500"; Catherine Dugan, 4330; F. Gehris, 4130; K. Lynn, 3910; A. Gehris, 3740; M. Gallagher, 3210.

This party is given annually by Mrs. Middleton for the benefit of the Newportville Fire Company.

PARIS COUTURIERS FAVOR CHALK WHITE BUTTONS OF CHINA

By Alice Langelier
(I. N. S. Staff Correspondent)

PARIS.—"Button, button, who's got the button?" It's wandering all over smart women these days with the couturiers encouraging its use at every turn.

China buttons of the chalk-white variety are the latest French development in button fastenings on the navy-blue and black suits of the mid-season collections. Mother-of-pearl medium sized discs strung closely together are used for short necklets and waistbelts as decoration and otherwise simple black afternoon frocks.

Little round buttons some of pearl or colored enamel and tiny cuts of black jet are smart for a white romaine afternoon gown.

Tiny shaded green buttons catch a pale green jabot on a dainty afternoon gown of soft white wool worn with short coat of brown silk with narrow collar of white lamb. The buttons trim the blouse-bodice as well which is finished with a small brown and white spotted scarf. Brown and white, by the way, are almost taking summer honors away from the magpie craze.

Mirande buttons a summer frock of white pique with red to match the little red and white polka-dotted cape worn over the shoulder and a sash-belt of the same, and another dressmaker has even put buttons down the back of one of her smartest evening skirts. There are six of them below the decollete.

TO ATTEND INSTITUTE

The W. C. T. U. will hold an Institute at the M. E. Church, Fallsington, Wednesday. There will be two sessions. The members from the Bristol Union will attend this affair.

Miss Ethel Anderson, who has been visiting Mr. and Mrs. James Cullen, Cedar street, for two weeks, returned to Philadelphia.

Adults 25c | VITAPHONE MOVIETONE GRAND BRISTOL | Children 10c

LAST TIMES TONIGHT
PHILLIPS HOLMES, ANITA PAGE in
"NIGHT COURT"
Justice—political graft—how often dothey go hand-in-hand?
Pictorial — Movietone News

Would You Pay the Small Balance Due on a Fine NATIONALLY KNOWN
BABY GRAND PIANO
IN YOUR LOCALITY?
The Credit Manager of a large piano firm will sell this instrument for the small balance due on lease, rather than bring it back to their warerooms. Just continue small weekly payments. This piano is almost brand new and offers exceptional value for someone. Prompt action essential . . . must be moved within 10 days.
Write A. D. Mack, Dept. of Accounts—
F. A. NORTH CO., 1306 CHESTNUT ST., PHILA.

SOLVED!

● Gillette solves, believe it or not, a problem that has baffled metallurgists for years. We have just developed a secret automatic process for achieving uniformity of hardness in razor steel. This method typifies the skill that makes the Gillette BLUE SUPER-BLADE possible.

$10 to $300 CASH
ON YOUR OWN SECURITY
NO ENDORSERS — MANY PLANS — WEEKLY PAYMENTS MONTHLY — PROMPT COURTEOUS SERVICE
IDEAL FINANCING ASSOCIATION INC.
Mill and Wood Sts. Dial 517
(Over McCrory's)
Open Friday, 7 to 9 P. M.

—THE—
SHOPPERS' GUIDE
—AND—
BUSINESS DIRECTORY

The Advertisers Listed In This Section Are Just As Far Away From You As Your Telephone! When In Need of Anything, Look This List Over — No Doubt You Can Get Just What You Want At the Right Price!

CARBON AND VALVES

CARBON AND VALVES
Reface valves, ream valve seat, clean valve guides and supply new head gasket.
$4 4-Cyl. Cars --- 6-Cyl. Cars $6
L. Williams and G. Stephenson
Phone 2425 or 7612

FUNERAL DIRECTOR

Harvey S. Rue Estate
Funeral Service
814 Cedar St., Bristol Dial 617

JUSTICE OF THE PEACE

J. LAUGHLIN — JUSTICE
Licenses of All Kinds
Real Estate and Insurance
Bristol Pike and Maynes Lane
Dial 2810 Croydon, Pa.

PHILA. EXPRESS

Daily Trips
FARRUGGIO'S EXPRESS
901 Mansion St. Dial 2953
Philadelphia: 7 N. Front St.
Phone Market 3548

ROOFING and SPOUTING

JOHN H. WICHSER
Tin, Slate, Slag and Asbestos Roofing
Ranges and Furnaces
329 Dorrance St. Phone 2156

Hope For The Best—And Get It Through These Ads

Alert to bargains...

People who are alert to opportunities to save time and money make a habit of looking over these ads each day. Through them they find where and when bargains of all kinds are to be found.

Announcements

Funeral Directors 5

UNDERTAKER—William I. Murphy, Est., 316 Jefferson avenue, Bristol, Pa. Phone 2417.

Business Service

Building and Contracting 19

ELECTRICAL WORK—Motors and lighting. George P. Bailey, Bath Road, Bristol. Dial 7125.

BUILDER AND CARPENTER—Use this advertisement and receive 5% off of alteration and repair work. Well blocks and well rings for sale. J. C. Schramm, Croydon Manor.

Repairing and Refinishing 29

BODY AND FENDER WORK—Cars and trucks painted, $20. Farragut Paint Shop, 1700 Farragut avenue.

Real Estate for Rent

Apartments and Flats 74

APARTMENTS—3 rooms, all conveniences, $16 month; three rooms, furnished, $24. Eastburn & Blanche, 118 Mill steeet.

BUCKLEY ST., 219—Apartment. All conveniences, $18 a month. Apply at above address.

APARTMENT—5 rooms and bath, every convenience, electric refrigerator, heat and hot water furnished. H. B. Hanford

APARTMENT—Unfurnished. Desirable location near P. R. R. station. Well heated in winter. Apply S. D. Detlefson, Courier Office.

Houses for Rent 77

FINE SINGLE DWELLING—

Six rooms and bath, hot water heat, tile bath, open fireplace, excellent condition; garage. Rent $35. Francis J. Byers, 409 Radcliffe street, phone 2000.

Real Estate for Rent

Houses for Rent 77

CLEVELAND ST., 200—

Six rooms and bath, steam heat, all conveniences, excellent condition, rent $20; brick apartments, 4 rooms and bath on Trenton avenue, good condition, rent $16. Other desirable properties. Francis J. Byers, Real Estate and Insurance, 409 Radcliffe street, phone 2000.

BUNGALOW—Apply D. Rago, 903 Inlet street.

HARRISON ST., 220—With 4 rooms and bath, $24 per mo. 330—with 4 rooms and bath, $22 per mo. 346—with 4 rooms and bath, $23 per mo. Apply Eastburn & Blanche, 118 Mill.

HARRISON ST.—End dwelling. Four rooms and bath, good condition, rent $22. Francis J. Byers, 409 Radcliffe street, phone 2000.

Auctions—Legals

ESTATE NOTICE

Estate of Minnie Kline, deceased, late of Bristol Borough.

Letters testamentary on the above estate have been granted to the undersigned, who request all persons having claims or demands against the estate of the decedent to make known the same, and all persons indebted to the decedent to make payment without delay to

HARRY KLINE, Executor,
Hunlock Creek, R. D. No. 2,
Pennsylvania;
JACOB WASLEY, Executor,
104 Hickory Street,
Wilkes-Barre, Penna.
or to their attorney,
I. LOUIS RUBIN, Esq.
327 Mill Street,
Bristol, Penna.

7-5-6tow

The Bristol Courier

Classified Advertising Department

CLASSIFIED ADVERTISING INFORMATION

All ads are restricted to their proper classification and to the regular Bristol Courier style of type. The publishers reserve the right to edit or reject any classified advertising copy.

Errors in advertising should be reported immediately. The Bristol Courier will not be responsible for more than one incorrect insertion.

Advertising ordered for irregular insertions takes the one time rate. No ad is taken for less than a basis of three lines. Count five average words to the line. An average word contains six letters.

Charged ads will be received by telephone, and if paid at the Bristol Courier office within seven days from the first day of insertion, cash rates will be allowed.

Ads ordered for three or six times and stopped before expiration will be charged for only the number of times the ad appeared, and adjustment made at the rate earned.

Special rates for yearly advertising upon request.

Careful attention given to mail orders.

CLASSIFIED ADVERTISING RATES

Daily rate per line for consecutive insertions:

	Charge	Cash
One Time	.10	.08
Three Times	.09	.07
Six (Seven) Times	.07	.06

WHEN AND WHERE TO PLACE YOUR ADS

The Classified Advertising Department is situated at Beaver and Garden streets.

This office is open to receive advertisements from 8 a. m. to 5 p. m. daily except Saturday. Saturday 8 a. m. to 12 noon. All ads received up until 10 a. m. will appear in that day's edition. All ads received between 10 a. m. and 5 p. m. will appear in the edition the following day.

PHONE YOUR CLASSIFIED AD
PHONE 2717

The Ad Taker will gladly assist you, if desired, so that the copy for your ad is prepared in such a manner as to bring the greatest results for you.

CLASSIFICATION INDEX

The individual advertisements under the following classifications are arranged in ALPHABETICAL order for quick reference.

ANNOUNCEMENTS—
1—Deaths
2—Card of Thanks
3—In Memoriam
4—Flowers and Mourning Goods
5—Funeral Directors
6—Monuments & Cemetery Lots
7—Personals
8—Religious and Social Events
9—Societies and Lodges
10—Strayed, Lost and Found

AUTOMOTIVE—
A-Automobile Agencies
11—Automobiles for Sale
12—Auto Trucks for Sale
13—Auto Accessories, tires, parts
14—Garages—Autos for Hire
15—Motorcycles and Bicycles
16—Repairing—Service Stations
17—Wanted—Automotive

BUSINESS SERVICE—
18—Business Service Offered
19—Building and Contracting
20—Cleaning, Dyeing, Renovating
21—Dressmaking and Millinery
22—Heating, Plumbing, Roofing
23—Insurance and Surety Bonds
24—Laundering
25—Moving, Trucking, Storage
26—Painting, Papering, Decorating
27—Printing, Engraving, Binding
28—Professional Services
29—Repairing and Refinishing
30—Tailoring and Pressing
31—Wanted—Business Service

EMPLOYMENT—
32—Help Wanted—Female
33—Help Wanted—Male
34—Help—Male and Female
35—Solicitors, Canvassers, Agents
36—Situations Wanted—Female
37—Situations Wanted—Male

FINANCIAL—
38—Business Opportunities
39—Investments, Stocks, Bonds
40—Money to Loan, Mortgages
41—Wanted—To Borrow

INSTRUCTION—
42—Correspondence Courses
43—Local Instruction Classes
44—Musical,—Dancing, Dramatic
45—Private Instruction

LIVESTOCK—
47—Dogs, Cats, Other Pets
48—Horses, Cattle, Other Stock
49—Poultry and Supplies
50—Wanted—Livestock

MERCHANDISE—
51—Articles for Sale
51A—Barter and Exchange
52—Boats and Accessories
53—Building Materials
54—Business and Office Equipment
55—Farm and Dairy Products
56—Fuel, Feed, Fertilizers
57—Good Things to Eat
58—Homemade Things
59—Household Goods
60—Jewelry, Watches, Diamonds
61—Machinery and Tools
62—Musical Merchandise
62A—Radio Equipment
63—Seeds, Plants, Flowers
64—Specials at the Stores
65—Wearing Apparel
66—Wanted—To Buy

ROOMS AND BOARD—
67—Rooms, With Board
68—Rooms, Without Board
69—Rooms for Housekeeping
70—Vacation Places
71—Where to Eat
72—Where to Stop in Town
73—Wanted—Rooms or Board

REAL ESTATE FOR RENT—
74—Apartments and Flats
75—Business Places for Rent
76—Farms and Lands for Rent
77—Houses for Rent
78—Office and Desk Room
79—Shore & Mountain—For Rent
80—Suburban for Rent
81—Wanted—To Rent

REAL ESTATE FOR SALE
R—Brokers in Real Estate
82—Business Property for Sale
83—Farms and Land for Sale
84—Houses for Sale
85—Lots for Sale
86—Shore & Mountain—For Sale
87—Suburban for Sale
88—To Exchange—Real Estate
89—Wanted—Real Estate

AUCTIONS—LEGALS—
90—Auction Sales
91—Legal Notices

Dave's Delicatessen :-: :-: :-: By Milt Gross

SPORTS

DOUGHERTY IS FEATURE OF HIBERNIAN GAME

Francis Dougherty's pitching and batting featured the Hibernians' 8-6 victory over the Third Ward team last night on Sullivan's field.

Dougherty held the Third Ward hitters to seven hits and six runs and was very hard to solve in the pinches. Two of the Pikers' runs were the result of an error by L. Brady in the fifth canto. With the stick, Dougherty drove in two runs in the first with a double to centerfield and then in the sixth with the bases bare he slammed out a home run to left field. In his last four games, Dougherty has hit three doubles, two singles, a triple, and two home runs.

"Milt" Jones twirled the entire game for the losers and was handicapped from the start because of his mates' errors and errors of omission. At least half of the winners' tallies were unearned. Jones fanned six batters and was found for ten hits.

"Jimmy" Massilla continued his heavy hitting for the Ward, clipping off two triples but as fate would have it, the bases were unoccupied each time. Riola hit in the short-stopper twice with long flies to the outfield.

The winners scored four runs in the first, two in the fourth, one in the fifth, and their final marker in the sixth. The Third Warders scored a run in the second, third, fourth, and countered with three more in the fifth.

A running catch of Sullivan's by McGinley in the third frame was the fielding gem of the evening. "Joey" Roe handled himself well at third base for the Hibernians.

Score:

A. O. H.	r	h	o	a	e
Joe Roe 3b	1	0	1	2	0
Ennis lf	1	0	0	0	0
Jas. Roe c	1	2	2	0	0
F. Dougherty p	2	2	0	3	0
Sullivan 1b	0	2	11	2	0
L. Brady 2b	0	1	0	3	1
Thompson ss	1	1	3	2	1
Fallon rf	1	0	0	0	0
H. Brady cf	1	2	4	0	0
	8	10	21	12	2

Third Ward	r	h	o	a	e
D. Brescia 2b	1	1	1	4	1
McGinley lf	1	1	1	1	0
N. Brescia cf	0	0	0	0	0
Massilla ss	2	2	0	2	0
Riola 3b	0	1	4	1	0
Hibbs 1b	0	0	8	0	2
Jones p	0	0	0	3	0
Cole c	1	1	6	1	2
Flatch rf	0	0	1	0	0
Sagolla rf	0	1	0	0	0
Crowther rf	1	0	0	0	0
	6	7	21	12	5

Innings:

A. O. H.	4	0	0	2	1	1	0	—8
Third Ward	0	1	1	1	3	0	0	—6

Stolen bases: Joe Roe, Riola.
Two-base hits: F. Dougherty, J. Roe, Sullivan, Cole.
Three-base hits: Massilla (2).
Home-runs: F. Dougherty.
Double plays: Joe Roe to Sullivan to Thompson.
Struck out: by Jones, 6; by Dougherty, 2.
Base on balls: off Jones, 4; off Dougherty, 2.
Umpires: E. Roe and Pieo.
Scorer: T. Juno.

LOWER BUCKS COUNTY LEAGUE

Schedule for Tonight
CROYDON at BRISTOL I. O. O. F.
A. O. H. at BRISTOL A. A.
P. P. P. CO. at HULMEVILLE

League Standing

	Won	Lost	%
Hulmeville	4	0	1000
Odd Fellows	3	1	750
Hibernians	2	2	500
P. P. P. Co.	2	2	500
Croydon	1	3	250
Bristol	0	4	000

BASEBALL NOTES

Tonight on Sullivan's field, the Hibernians will attempt to hand Johnny Mulholland's Bristol A. A. team its fifth straight defeat when the nines meet in a Lower Bucks County League tilt.

Either Eddie Sullivan or Dave Ennis will toe the slab for the Hiboes. The receiving will be done by Kycab who has made quite a hit with the fans since entering the league in the second half. The other new Hibernian player, Nappy, will play in the outfield or second base.

The A. A. intends to use either Gene Lawler or Lou Kline on the hill with Dougherty doing backstop work. A defeat will sink the Bristol nine deeper into the cellar and probably eliminate them from any hope of finishing in the first division.

Game will begin at 6.30 o'clock.

SUNDAY AT SHORE

Sunday was spent by the following group of young people of Seaside Heights, N. J.: Vincent, Tessie, Louise, Lulu and Joseph Galzerano; Mary and Joseph Aita, and James Esposito.

COURIERS MAILED FREE

No charge for mailing will be made to vacationists desiring to have the Courier mailed to them daily.

Any families leaving Bristol for a few days or several weeks may have the local daily paper follow them at no extra expense. The Courier is glad to render this service.

BENSALEM 'SHELLACKED' BY NINE FROM SILES

BENSALEM TOWNSHIP, July 19.—Once again John Torpey failed to hold his opponents with the result that such a large lead was gained that this week's baseball game was sewed up in the second inning for Siles. Following Torpey's departure Bill Shibe, a new-comer to the Bensalem Aces, took up the duty on the mound. Shibe pitched a nice game all the way from his entrance to the finish. Errors and lack of speed played havoc with the team from Bensalem.

Durkin, the moundsman for Siles, pitched a fine game and allowed only 6 hits.

Durkin, the moundsman for Siles, pitched a fine game and allowed only 6 hits.

One redeeming feature of the game was the discovery of Bud Haldeman who donned the mask for the Aces in the ninth frame and played a stalwart game at that post. Don Torpey held his own in the short stop position and made several snappy plays.

Bensalem's lone tally was brought home by Bill States who hit a single and was forced around by Losink. Score ended 15-1.

"3RD DEGREE" INQUIRY LEADS TO SUSPENSIONS

MINEOLA, N. Y., July 19—(INS)—A story of police brutality used in the dreaded "third degree" that resulted in the death of Hyman Stark, 20, suspected bandit, was unfolded under oath by many witnesses at the John Doe inquiry which lasted until an early hour today.

The probe ended with 13 men and officials of the Nassau County police force ordered suspended and four of these held as material witnesses in the case after the sensational climax provided by Assistant District Attorney Martin W. Littleton. He accused a deputy police chief of boasting of an amazingly cold-blooded act in connection with Stark's death. Littleton said that Deputy Chief Frank Tappen came to him on the day Stark died after being "grilled" eight hours regarding the attack and robbery of a detective's mother.

"That's the toughest —— I ever saw," Littleton quoted Tappen as saying then.

"'I had to stand with one foot on his neck and one on his stomach and rock back and forth.'"

Tappen, who sustained a sprained ankle Friday, is more than six feet tall and weighs more than 200 pounds.

Another dramatic scene was enacted in the crowded court room over which Justice Meier Steinbrink presided when three youths arrested with Stark fearfully but positively pointed out ten policemen and detectives from a line-up of about 30 as those who had put them through an intensive "third degree."

Over Grave of Submarine Dead

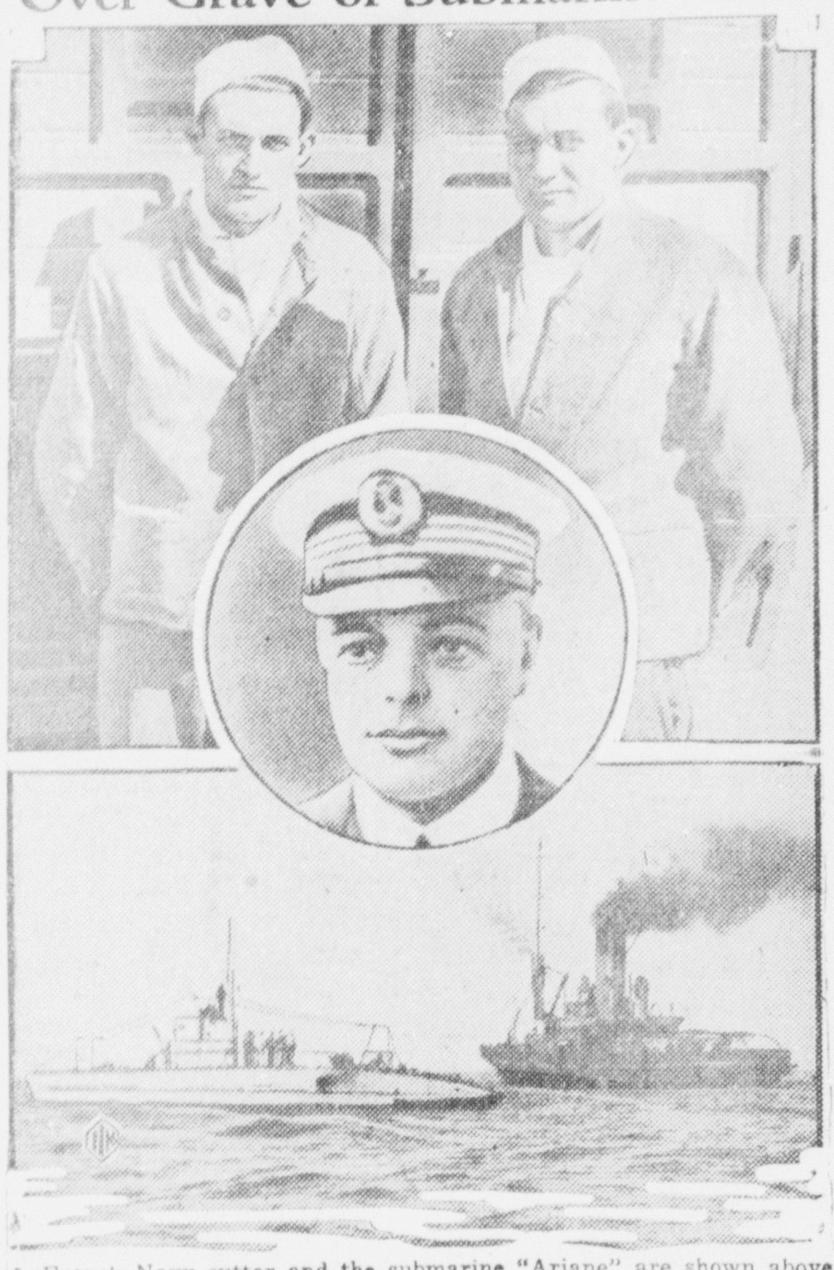

A French Navy cutter and the submarine "Ariane" are shown above the spot in the English Channel off Cherbourg, where the French submarine "Promethee" recently went to the bottom, carrying 63 of her crew to death. At top are two survivors of the "Promethee's" crew with Captain Coistel du Mesnil, commander of the ill-fated craft (inset). These men were on deck when the submarine took the fatal plunge and were picked up by a French fishing boat.

Howard Lovett, Easton, has been spending the past several days in town visiting friends.

Adequate Curriculum Taught 90 Years Ago

(Continued from Page 1)

A family named Hulme, lived on the Newportville Road, a short distance below the Bristol Cemetery. Out of this home came Samuel, Isaac, James, Frank, Sarah, and Anna, all of whom were students in this old school house. Among the other students were, William Sinclair, Lewis A. Ridge, Anna M. Ridge, John and Jeremiah Larzalere, John, Jacob and Charles Foster, Rosina and Lydia Ivins, Jacob Bunting, William Hallowell and Ellis Comfort, all well known names in Bristol Township, nearly a century ago.

From the Badger school house to Schenk's Station, the turnpike was a straight road in fairly good condition. In the days when "Bud" Doble, America's greatest horse trainer and jockey, was at the height of his career, he would exercise his famous horses, "Goldsmith Maid," "Dexter" and "Lady Thorne," on this course. His racing stables occupied the site now covered by the greenhouses owned by Jacob C. Schmidt, at the corner of Otter and Maple streets. The boys of Bristol found great pleasure in exercising these horses for Mr. Doble over this course, and some of them through the kindly instruction of Mr. Doble, learned to ride very well. One of these "old timers" who is still living, told me that he and a number of the boys who had become incipient jockeys through the kindness of Mr. Doble, would wait at Schenk's Station for the arrival of the local train for Bristol, which was in charge of Andrew Quinton, and then race the train up to the Badger School House.

The old school house disappeared many years ago, and nothing remains to mark the spot where it once stood. Many of the boys and girls who attended this little country school, have found their final resting place, in the quiet cemetery, which now occupies the site of this once well known school house. Today the old school house with its pleasant associations is only a memory.

NO TAX
THERE IS NO TAX ON OUT OF TOWN TELEPHONE CALLS WHICH COST LESS THAN 50 CENTS » » »
Local Telephone Service is NOT TAXED
THE BELL TELEPHONE COMPANY OF PENNSYLVANIA

"—the Thrill Is Gone!"

By HARDIN BURNLEY

THE recent Sharkey-Schmeling embroglio but emphasized the oft-repeated indictment that the heavyweights of today lack class, color and the ability to provide thrills.

There isn't really one sensational fighter in the current heavyweight ranks. Ineffective boxers, maulers, stallers and ballyhooed "greats" make up the division today. That Baer-Levinsky thing at Reno but a few weeks back, coupled with the Sharkey-Schmeling boxing match, gives you an idea of the "agony" bouts the fans are now getting. Baer and Levinsky are considered first-raters and Sharkey and Schmeling fought for the championship.

Where can the fans find another Dempsey? A man who can duplicate the thrills of that Willard-Dempsey battle at Toledo, or the Dempsey-Firpo thriller at New York? Where is there another John L., another glamorous, swashbuckling ringman whose very name brings up visions of thrills?

Let us look over some of the foremost modern heavyweights. There's the giant Carnera, ballyhooed to the point where many thought him invincible. Sharkey walloped him and more recently Larry Gaines out-galloped him in London. There's wee-Mickey Walker, who turned in a sensational draw fight with Jack Sharkey last summer, and only recently was soundly trounced by the Baker Boy of Cleveland, Johnny Risko. That fight, incidentally, was the nearest thing to a heavyweight thriller the fans have had in years.

There's Schaaf, Hamas, Loughran and a few others. Not a thrill in a carload of them. Schmeling looks like the best bet for the future. The German, in the bout with Sharkey, displayed plenty of stamina and boxing ability, but he lacks the essential to thrills—a punch. This last may come to him before long. He is young, and despite his having been champion has not really had the time to learn in actual battle the secret of hitting.

Sharkey, of course, looms as a thrill-maker. He can supply them when in the mood, witness the Maloney, Loughran and Delaney battles. But he also has turned in some exhibitions which could be classed "agony." But now, having acquired the thing for which he fought for years, the heavyweight title, Jack may become a modern Dempsey. He has always had the equipment and now with the championship he has the incentive.

Well—here's hoping!

Copyright, 1932, King Features Syndicate, Inc.

Eighth : Market : Ninth : Chestnut Store Hours 9 to 5
24-Hour Personal Shopping, WALnut 9070—Others, WALnut 3300
COOL
Air on the Sixth Floor in the Little White House with Green Shutters!
GIMBELS
FIRST IN FASHION—FIRST IN VALUE-GIVING
Tomorrow! "Family Day"!
August Furniture Sale
OPEN TILL 9 P. M.
Rugs and Electrical Refrigerators Also Open 'Til 9 P. M.
USE NEW ENTRANCE AT MARKET AND NINTH STREETS AFTER 5 P. M.
9 out of 10 visitors to "Family Day" last week were young people—under 30—and interested in home-making!
And that's as it should be, for the Furniture Sale planned to bring the new, smart things at money-saving prices as well as the time-honored styles.
Visit the new attic room, teeming with new ideas for using waste attic spaces.
Inspect furniture, browse through the famous room of American history and admire the mattress with over a thousand coils.
See why people are calling this the Greatest Sale in Gimbels Furniture History.
FOR "FAMILY DAY" ONLY
9 A. M. to 9 P. M. Tomorrow!
3-Piece Bedroom
Tomorrow Only! 9 A. M. to 9 P. M.
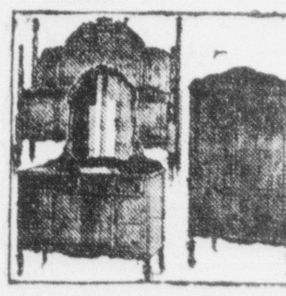
$49.75
Regularly $100 to $150!
Walnut, Maple or Mahogany!
Mostly one-of-a-kind! Some bed, dresser, vanity suites. Some bed, vanity, chest suites. Some bed, dresser and chest suites — and dresser suites.
Sorry—No Mail or Phone Orders!
August Sale Feature!
2-Pc. KARPEN Living Room
Regularly $129! 10-year guarantee, hair-filling, 4-leg solid mahogany front and tapestry covering for less than $100!
$98.50
"Family Night" Specials
5 P. M. to 9 P. M. Only!
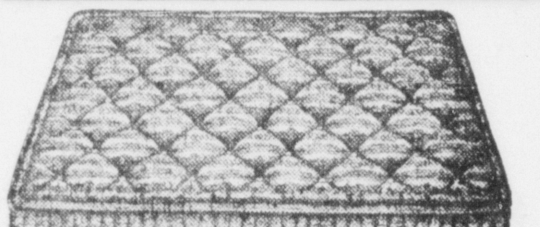
Layer Felt Mattress or Open Box Spring
5 P. M. to 9 P. M. Wednesday Only!
50-lb. Felt Mattress with roll edge, diamond tufting and floral patterned ticking. OPEN BOX SPRING with 99-coil double-deck spring, helical tied for more resiliency!
$7.94
Regularly $9.95
American Oriental Rug
5 P. M. to 9 P. M., Wednesday Only!
Regularly $52.50. With the yarn from the face of the rug, containing the pattern woven through to the back! Copies of the finer Persian rugs! 9x12 and 8x10 ft. sizes.
$34
7½ x 9 ft. $13 Reversible Fibre Rugs, $4.95
FIFTH FLOOR, MARKET
New Low Terms on Purchases of $50 or More!
GIMBELS ENTIRE SIXTH FLOOR FOR FURNITURE
Convenient Train Service
Leave Bristol for Philadelphia via P. R. R. 5.07 and 6.05 p. m., d. s. t.
Leave Philadelphia for Bristol via P. R. R. 9.15 p. m., d. s. t.